



---

**ATTACHMENTS DISTRIBUTED UNDER SEPARATE COVER**

**PV 17/11/20 – DA2020/00158 – 54 REGENT STREET, NEW  
LAMBTON – INFRASTRUCTURE – INSTALLATION OF A  
TELECOMMUNICATIONS FACILITY (MONOPOLE AND ANCILLARY  
EQUIPMENT 26.3M)**

**PAGE 3      ITEM-1      Attachment A:      Submitted Plans**

**PAGE 10      ITEM-1      Attachment B:      Processing Chronology**

**DISTRIBUTED UNDER SEPARATE COVER**





---

**ATTACHMENTS DISTRIBUTED UNDER SEPARATE COVER**

**PV 17/11/2020 – DA2020/00158 – 54 REGENT STREET, NEW  
LAMBTON – INFRASTRUCTURE – INSTALLATION OF A  
TELECOMMUNICATIONS FACILITY (MONOPOLE AND ANCILLARY  
EQUIPMENT 26.3M)**

**ITEM-1          Attachment A:          Submitted Plans**

**DISTRIBUTED UNDER SEPARATE COVER**



**SERVICES LEGEND**

- E — E — ABOVE GROUND ELECTRICAL SUPPLY
- FE — FE — ABOVE GROUND FEEDER CABLES
- - - E - - - E - - - BELOW GROUND ELECTRICAL SUPPLY
- - - FE - - - FE - - - BELOW GROUND FEEDER CABLES
- - - T - - - T - - - OPTIC FIBRE BELOW GROUND

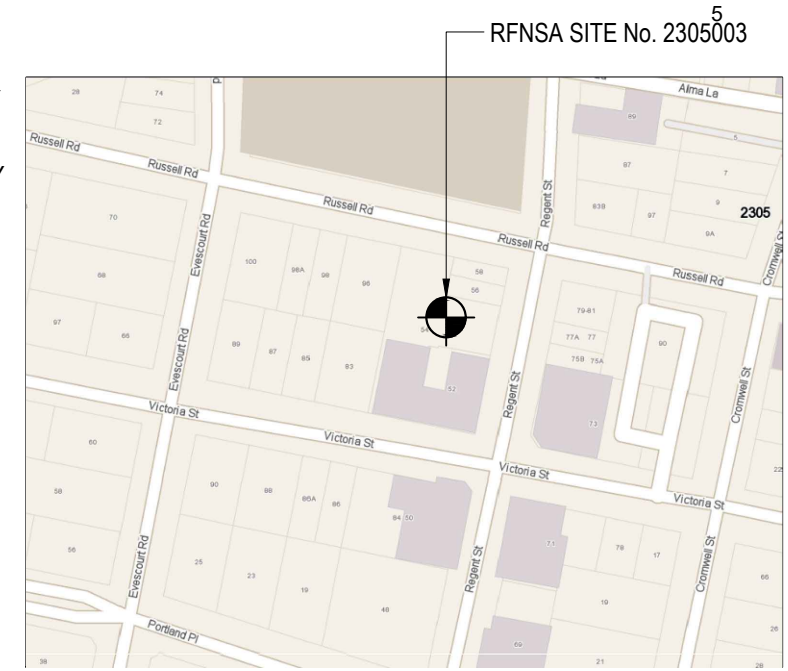

COPYRIGHT © WHEREIS® REGISTERED TRADEMARK OF SENSIS PTY LTD.

**LOCALITY PLAN**

NOT TO SCALE

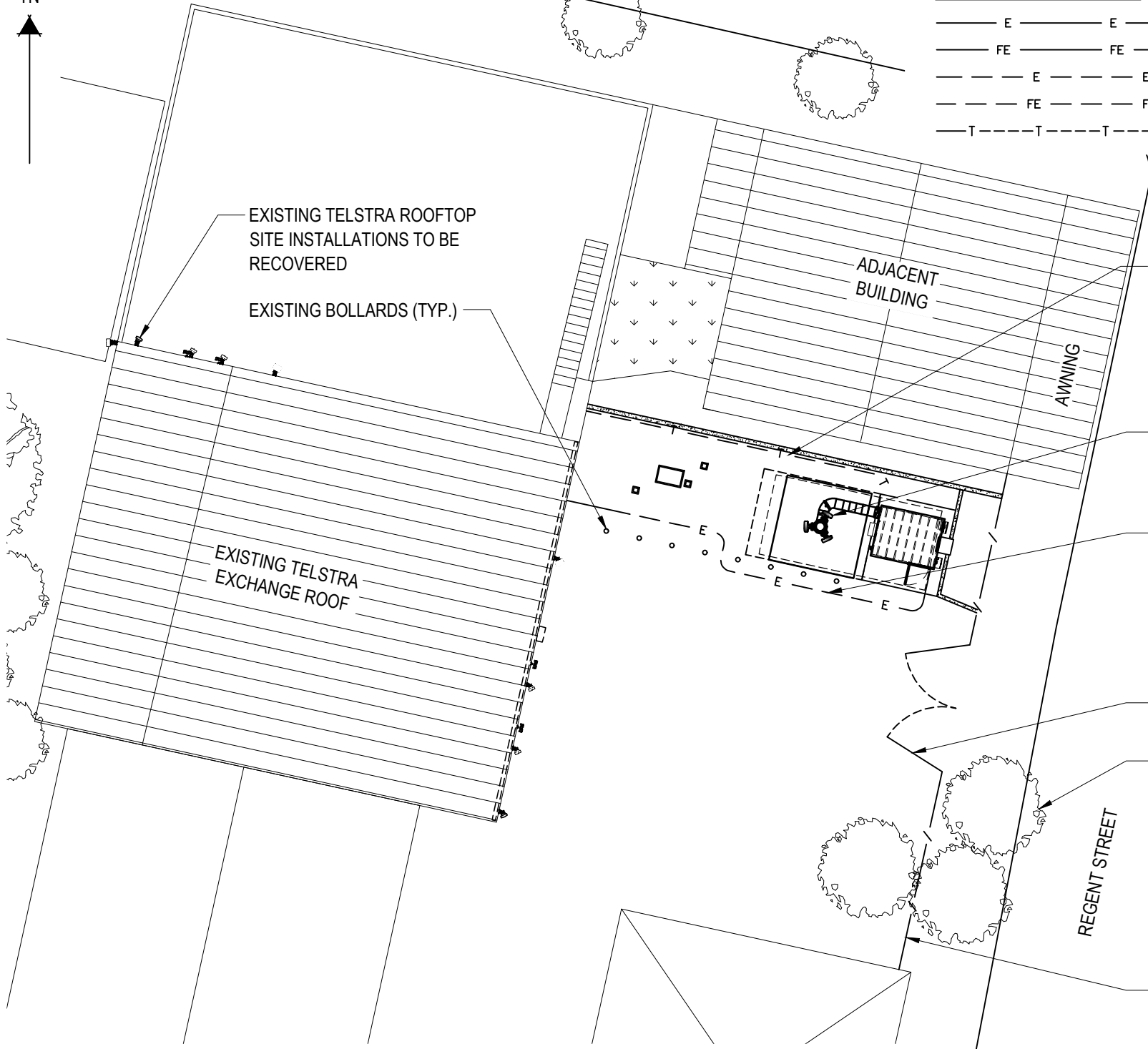

- NOTES:**
1. ALL FEEDER ACCESS POINTS ON THE STRUCTURE MUST BE BIRD PROOFED AS PER EXTERNAL PLANT POLICY 003615
  2. ALL DIMENSIONS ARE IN MILLIMETRES UNLESS SPECIFIED OTHERWISE.
  3. THIS DRAWING SET IS A PRELIMINARY DRAWING ONLY AND IS ISSUED FOR COMMENT. IT IS NOT A DETAILED SURVEY / STRUCTURAL DRAWING AND THEREFORE COULD BE SUBJECT TO CHANGE.

**ENLARGED VIEW**

SCALE 1:250  
5m 0 5m 10m SCALE 1:250



**SITE ACCESS**

SCALE 1:2000  
20m 0 20m 40m 60m 80m 100m SCALE 1:2000

NOTE: THIS DRAWING TO BE READ IN CONJUNCTION WITH SHEETS S1-1 & S1-2

**PRELIMINARY**

Telstra Networks Wireless program Delivery Template - 017866P02 Issue 11.4 XX /XX/ 2015

DO NOT SCALE  
F

**PROPERTY DESCRIPTION**

LOT 11, DP 786193  
PARISH OF NEWCASTLE  
COUNTY OF NORTHUMBERLAND

SITE STRUCTURE CO-ORDINATES (GDA94) GPS READING ACCURACY: ± 10m CENTRE OF POLE	
LATITUDE	-32.923413° (GDA94)
LONGITUDE	151.71311° (GDA94)



Level 9, 5 Rider Boulevard, Rhodes, NSW 2138  
T +61 2 9856 2600 | www.kordia.com.au

ORDER	DRAWN	CHKD	AMENDMENT	EXAM	APPD	DATE	ISS
X11003	GW	GW	2ND CARRIER EXP. - NA11100.01.71280110W001	SP	SP	26.10.11	3
NA12812	NS	TH	ISSUED FOR CONSTRUCTION OF 4350V 20W011ENC	PM	NT	03.05.12	4
NA12812	NS	TH	NSD AS BUILT OF 4300V 20W011ENC	PM	DK	18.09.12	5
NA12266.01	DK	DK	FOR CONSTRUCTION - SRZ476316W001	RH	DTK	29.05.13	6
NA17353.01	SH	XX	PRELIMINARY - 30069073 W0202 KOR - W850L700/L1800/L2100/L2600NR3600	XX	XX	20.11.19	7
NA17353.01	MS	JG	PRELIMINARY - 30069073 W0202 KOR - W850L700/L1800/L2100/L2600NR3600	PB	PB	21.05.20	8

© Telstra Corporation Limited ABN 33 051 775 556 All rights reserved.



**MOBILE NETWORK SITE 44079**  
**NEW LAMBTON TE**  
SITE ACCESS AND LOCALITY PLAN  
54 REGENT STREET, NEW LAMBTON, NSW 2305

DWG NO. **N20898** SHT NO. S1

Cad file: n20898dc.DWG

**ANTENNA LEGEND**



- PROPOSED TELSTRA RADIO 4443 (B1 / B3)  
(3 OFF) ON PROPOSED MOUNTS
- PROPOSED TELSTRA RADIO 4415 (B7) (3 OFF)  
ON PROPOSED MOUNTS
- PROPOSED TELSTRA STEEL STRAP FOR RRU MOUNTING

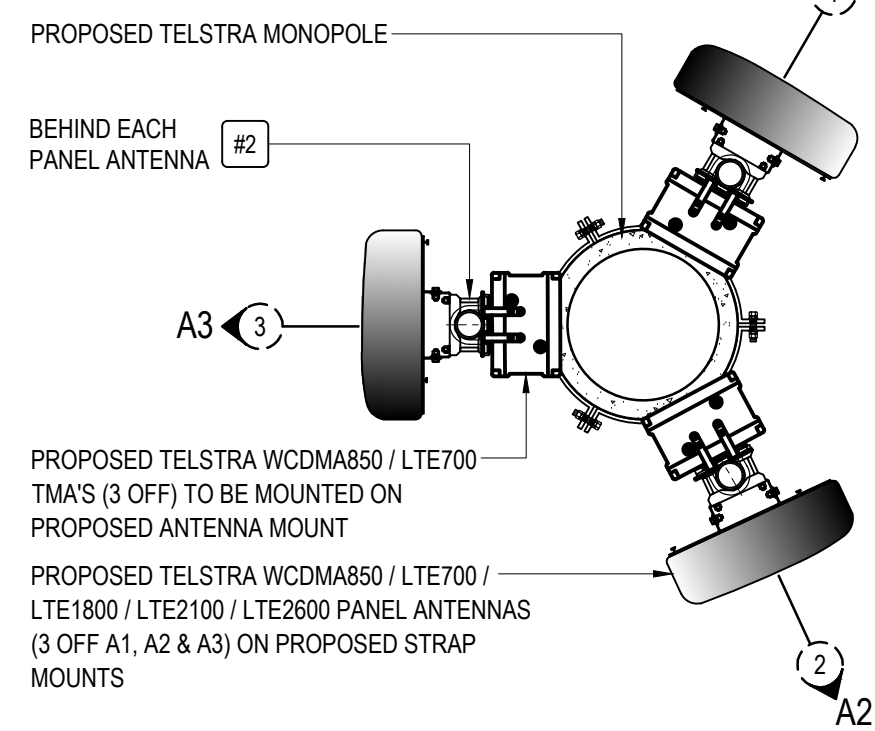
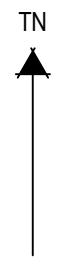

**ANTENNA LAYOUT AT EL 25.0m**  
SCALE 1:20

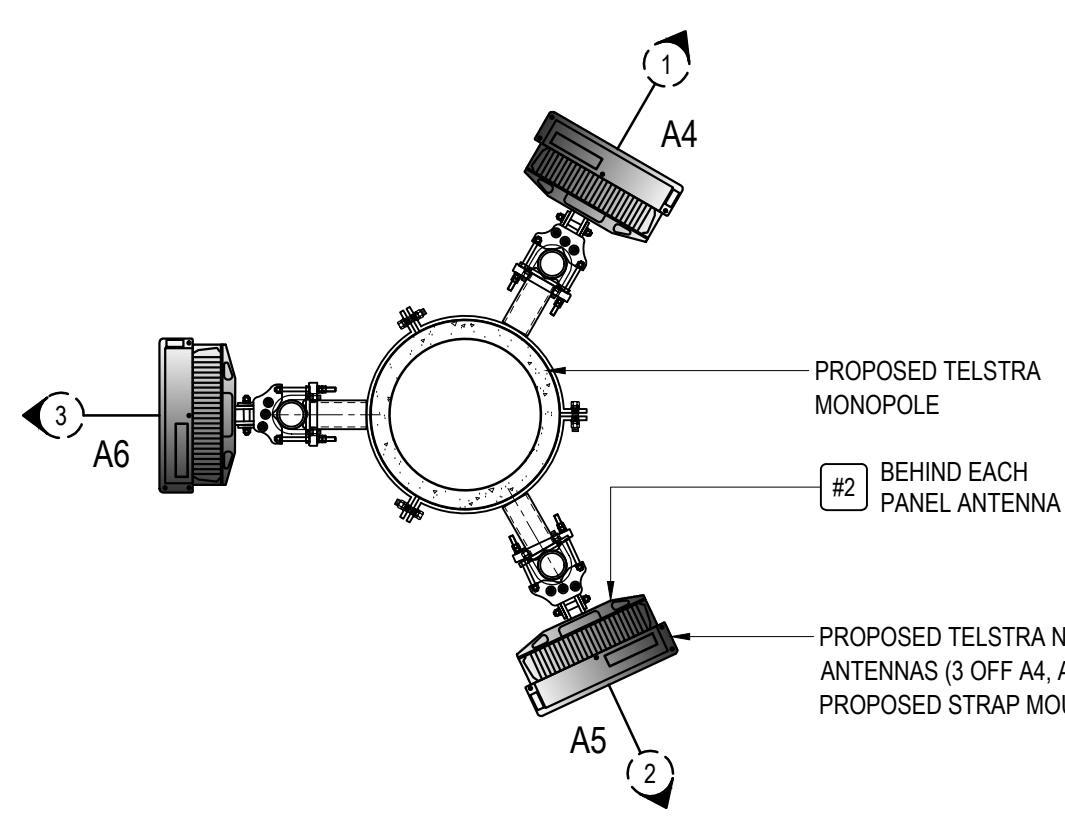

**ANTENNA LAYOUT AT EL 22.76m**  
SCALE 1:20

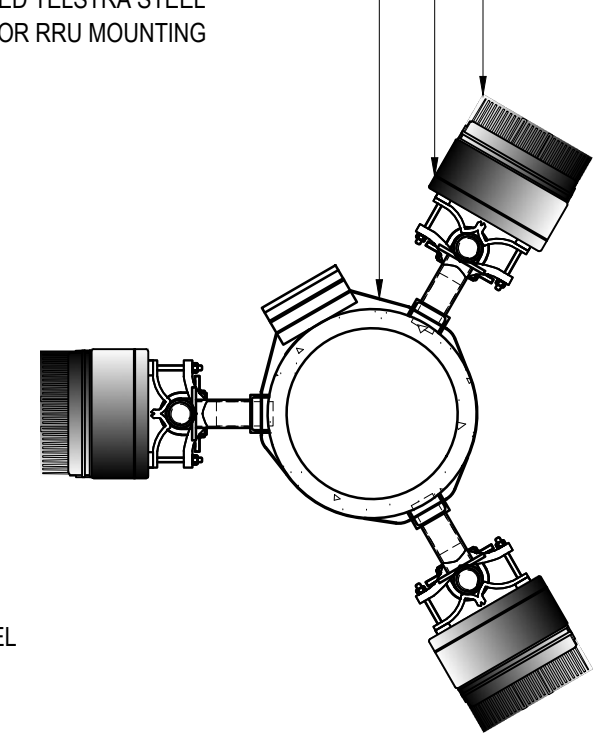

**RRU LAYOUT AT EL'S 21.5m & 20.5m**  
SCALE 1:20

DO NOT SCALE

- NOTES:**
1. ALL FEEDER ACCESS POINTS ON THE STRUCTURE MUST BE BIRD PROOFED AS PER EXTERNAL PLANT POLICY 003615.
  2. ALL DIMENSIONS ARE IN MILLIMETRES UNLESS SPECIFIED OTHERWISE.
  3. THIS DRAWING SET IS A PRELIMINARY DRAWING ONLY AND IS ISSUED FOR COMMENT. IT IS NOT A DETAILED SURVEY / STRUCTURAL DRAWING AND THEREFORE COULD BE SUBJECT TO CHANGE.
  4. FOR EME SIGNS NOTED THUS REFER TO 005486 FOR DETAILS.



NOTE: THIS DRAWING TO BE READ IN CONJUNCTION WITH SHEETS S1 & S1-2

**PRELIMINARY**

ORDER	DRAWN	CHKD	AMENDMENT	EXAM	APPD	DATE	ISS
X11003	GW	GW	2ND CARRIER EXP. - NA11100.01.71280110W001	SP	SP	26.10.11	1
NA17353.01	SH	XX	PRELIMINARY - 30069073 W0202 FOR - W850L700L1800L2100L2600NR3600	XX	XX	20.11.19	2
NA17353.01	MS	JG	PRELIMINARY - 30069073 W0202 FOR - W850L700L1800L2100L2600NR3600	PB	PB	21.05.20	3

**Telstra**

**MOBILE NETWORK SITE 44079**  
**NEW LAMBTON TE**  
ANTENNA LAYOUT  
54 REGENT STREET, NEW LAMBTON, NSW 2305

© Telstra Corporation Limited ABN 33 051 775 556 All rights reserved.

DWG NO. **N20898** SHT NO. S1-1

Cad file: n20898dc.DWG

Telstra Networks Wireless program Delivery Template - 017866P02 Issue 11.4 XX /XX/2015



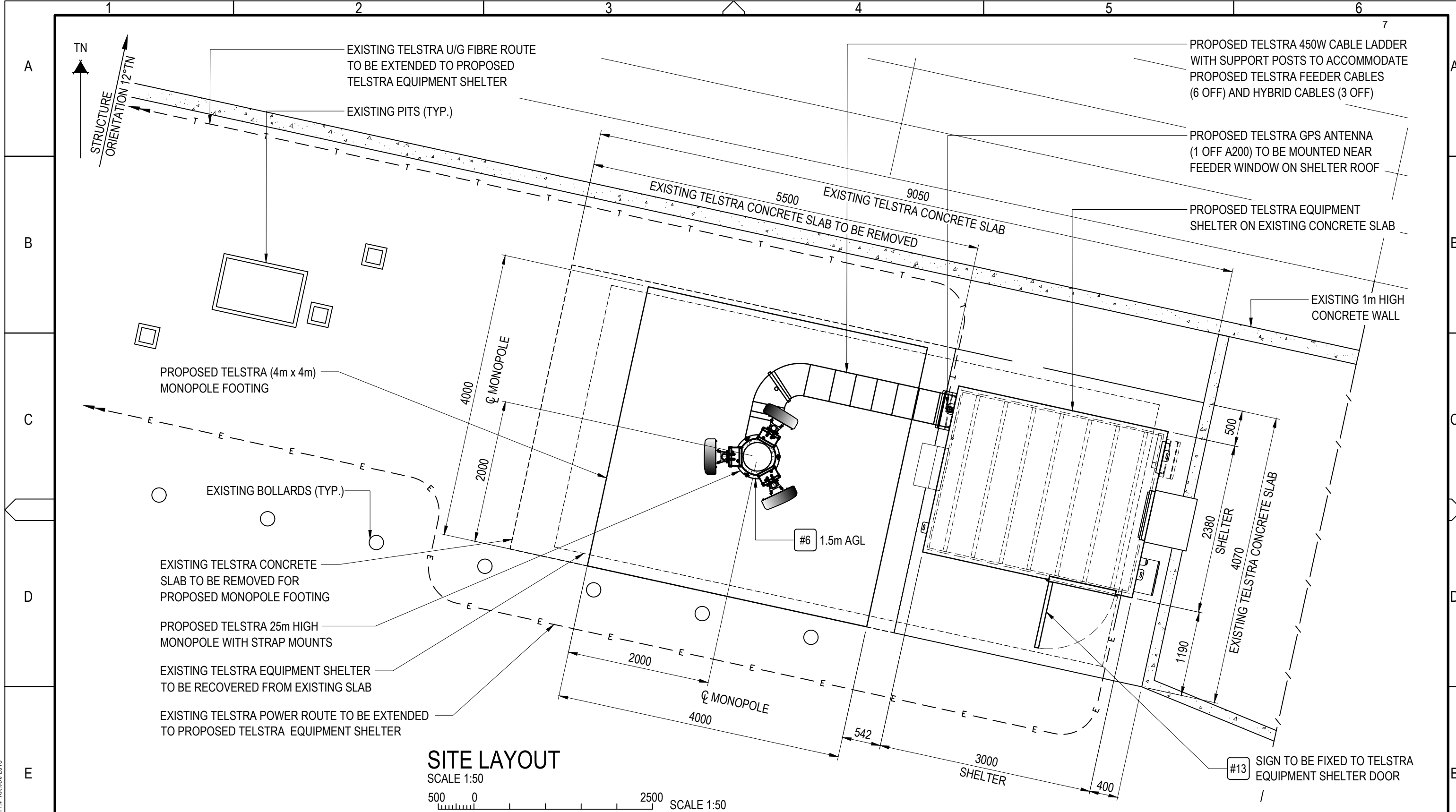

**SITE LAYOUT**

SCALE 1:50  
500 0 2500 SCALE 1:50

NOTE: THIS DRAWING TO BE READ IN CONJUNCTION WITH SHEETS S1 & S1-2

**PRELIMINARY**

DO NOT SCALE  
F

- NOTES:**
1. ALL FEEDER ACCESS POINTS ON THE STRUCTURE MUST BE BIRD PROOFED AS PER EXTERNAL PLANT POLICY 003615.
  2. ALL DIMENSIONS ARE IN MILLIMETRES UNLESS SPECIFIED OTHERWISE.
  3. THIS DRAWING SET IS A PRELIMINARY DRAWING ONLY AND IS ISSUED FOR COMMENT. IT IS NOT A DETAILED SURVEY / STRUCTURAL DRAWING AND THEREFORE COULD BE SUBJECT TO CHANGE.
  4. FOR EME SIGNS NOTED THUS #X REFER TO 005486 FOR DETAILS.

**kordia**  
Level 9, 5 Rider Boulevard, Rhodes, NSW 2138  
T +61 2 9856 2600 | www.kordia.com.au

ORDER	DRAWN	CHKD	AMENDMENT	EXAM	APPD	DATE	ISS
NA17353.01	SH	XX	PRELIMINARY - 30069073 WQ202 KOR - W850L700L1800L2100L2300NR3600	XX	XX	20.11.19	1
NA17353.01	MS	JG	PRELIMINARY - 30069073 WQ202 KOR - W850L700L1800L2100L2300NR3600	PB	PB	21.05.20	2

**UNAPPROVED DRAWING**

**Telstra**  
MOBILE NETWORK SITE 44079  
NEW LAMBTON TE  
SITE LAYOUT  
54 REGENT STREET, NEW LAMBTON, NSW 2305

DWG NO. **N20898** SHT NO. S1-2  
Cad file: n20898dc.DWG

© Telstra Corporation Limited ABN 33 051 775 556 All rights reserved.





TELSTRA MOBILES ANTENNA CONFIGURATION TABLE					
ANTENNA No	ANTENNA TYPE & SIZE H x W x D	ANTENNA ACTION REQUIRED	ANTENNA HEIGHT C/L A.G.L.	PHYSICAL ANTENNA BEARING (°T)	SECTOR NO. & TECHNOLOGY
A1	TONGYU T2004L6R021 PANEL 2680 x 500 x 158mm	INSTALL	25.0m	30°	S1: WCDMA850
					S1: WCDMA850
					S1: LTE700 / NR850
					S1: LTE700 / NR850
					S1: LTE1800 / LTE2100
					S1: LTE1800 / LTE2100
A2	TONGYU T2004L6R021 PANEL 2680 x 500 x 158mm	INSTALL	25.0m	155°	S2: WCDMA850
					S2: WCDMA850
					S2: LTE700 / NR850
					S2: LTE700 / NR850
					S2: LTE1800 / LTE2100
					S2: LTE1800 / LTE2100
A3	TONGYU T2004L6R021 PANEL 2680 x 500 x 158mm	INSTALL	25.0m	270°	S2: WCDMA850
					S2: WCDMA850
					S2: LTE700 / NR850
					S2: LTE700 / NR850
					S3: LTE1800 / LTE2100
					S3: LTE1800 / LTE2100
					S3: LTE2600
					S3: LTE2600
					S3: LTE1800 / LTE2100
					S3: LTE1800 / LTE2100
					S3: LTE2600
					S3: LTE2600

TELSTRA MOBILES ANTENNA CONFIGURATION TABLE					
ANTENNA No	ANTENNA TYPE & SIZE H x W x D	ANTENNA ACTION REQUIRED	ANTENNA HEIGHT C/L A.G.L.	PHYSICAL ANTENNA BEARING (°T)	SECTOR NO. & TECHNOLOGY
A4	ERICSSON AIR6488 PANEL 810 x 400 x 200mm	INSTALL	22.76m	30°	S1: NR3600 S1: NR3600
A5	ERICSSON AIR6488 PANEL 810 x 400 x 200mm	INSTALL	22.76m	155°	S2: NR3600 S2: NR3600
A6	ERICSSON AIR6488 PANEL 810 x 400 x 200mm	INSTALL	22.76m	270°	S3: NR3600 S3: NR3600
A200	ERICSSON GPS KRE 101 2082/1 OMNI Ø68 x 96	INSTALL	BASE OF GPS 3.5m	0°	-

NOTE: THIS DRAWING TO BE READ IN CONJUNCTION WITH SHEET S3

**PRELIMINARY**

DO NOT SCALE

F



Level 9, 5 Rider Boulevard, Rhodes, NSW 2138  
T +61 2 9856 2600 | www.kordia.com.au

ORDER	DRAWN	CHKD	AMENDMENT	EXAM	APPD	DATE	ISS
NA12266.01	DK	DK	FOR CONSTRUCTION - SP71763163W001	RH	DTK	29.05.13	1
NA17353.01	SH	XX	PRELIMINARY - 30069073 W0202 FOR - W850L 700L 1800L 2100L 2600 NR3600	XX	XX	20.11.19	2
NA17353.01	MS	JG	PRELIMINARY - 30069073 W0202 FOR - W850L 700L 1800L 2100L 2600 NR3600	PB	PB	21.05.20	3

© Telstra Corporation Limited ABN 33 051 775 556 All rights reserved.

**Telstra**  
MOBILE NETWORK SITE 44079  
NEW LAMBTON TE  
ANTENNA CONFIGURATION TABLE  
54 REGENT STREET, NEW LAMBTON, NSW 2305

DWG NO. **N20898** SHT NO. S3-1

Cad file: n20898dc.DWG



---

**ATTACHMENTS DISTRIBUTED UNDER SEPARATE COVER**

**PV 17/11/2020 – DA2020/00158 – 54 REGENT STREET, NEW  
LAMBTON – INFRASTRUCTURE – INSTALLATION OF A  
TELECOMMUNICATIONS FACILITY (MONOPOLE AND ANCILLARY  
EQUIPMENT 26.3M)**

**ITEM-1            Attachment B:        Processing Chronology**

**DISTRIBUTED UNDER SEPARATE COVER**



**PROCESSING CHRONOLOGY**

**DA2020/00158 – 54 Regent Street, New Lambton**

<b>24 February 2020</b>	Application lodged
<b>2 March 2020 to 16 March 2020</b>	Public Notification period
<b>14 April 2020</b>	Request for additional information
<b>6 May 2020</b>	Additional information received
<b>16 June 2020</b>	Public Voice Committee Meeting
<b>22 June 2020</b>	Request for additional information sent to applicant following Public Voice Committee meeting
<b>18 September 2020</b>	Amended development plans received
<b>28 September to 12 October 2020</b>	Amended development plans and additional information re-notified from 28 September 2020 to 12 October 2020