

ATTACHMENTS DISTRIBUTED UNDER SEPARATE COVER

**ITEM - 1 13 & 15 STEEL STREET, NEWCASTLE WEST - DA2020/00766 - PUB -
CHANGE OF USE, INCLUDING ALTERATIONS TO THE EXISTING
BUILDING AND INTERNAL FITOUT**

Attachment A Submitted Plans

Attachment B Processing Chronology

**ITEM - 2 24A JANET STREET, MEREWETHER - DA2020/01057 - DWELLING
HOUSE - ALTERATIONS AND ADDITIONS**

Attachment A Submitted Plans

Attachment B Processing Chronology

ATTACHMENTS DISTRIBUTED UNDER SEPARATE COVER

**PV 16/02/2021 – 13 & 15 STEEL STREET,
NEWCASTLE WEST - DA2020/00766 - PUB - CHANGE OF USE,
INCLUDING ALTERATIONS TO THE EXISTING BUILDING AND
INTERNAL FITOUT**

PAGE 3	ITEM-1	Attachment A:	Submitted Plans
PAGE 7	ITEM-1	Attachment B:	Processing Chronology

DISTRIBUTED UNDER SEPARATE COVER

ATTACHMENTS DISTRIBUTED UNDER SEPARATE COVER

**PV 16/02/2021 – 13 & 15 STEEL STREET,
NEWCASTLE WEST - DA2020/00766 - PUB - CHANGE OF USE,
INCLUDING ALTERATIONS TO THE EXISTING BUILDING AND
INTERNAL FITOUT**

ITEM-1 **Attachment A:** Submitted Plans

DISTRIBUTED UNDER SEPARATE COVER

Public Voice Committee Meeting

16 February 2021



City of
Newcastle

4

DISTRIBUTED UNDER SEPARATE COVER

Existing Plan

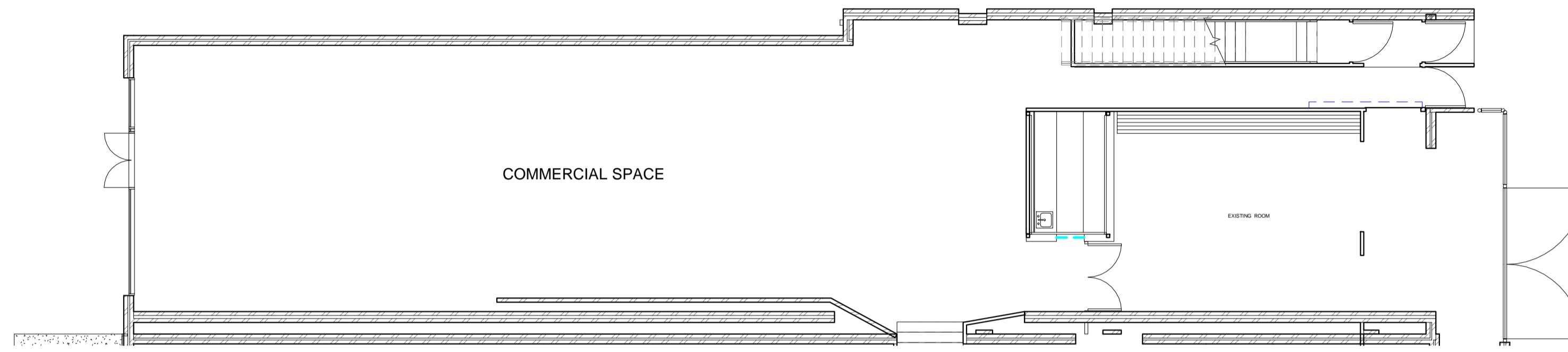

1 0 DOM - Ground Floor - Commercial Space
1 : 100

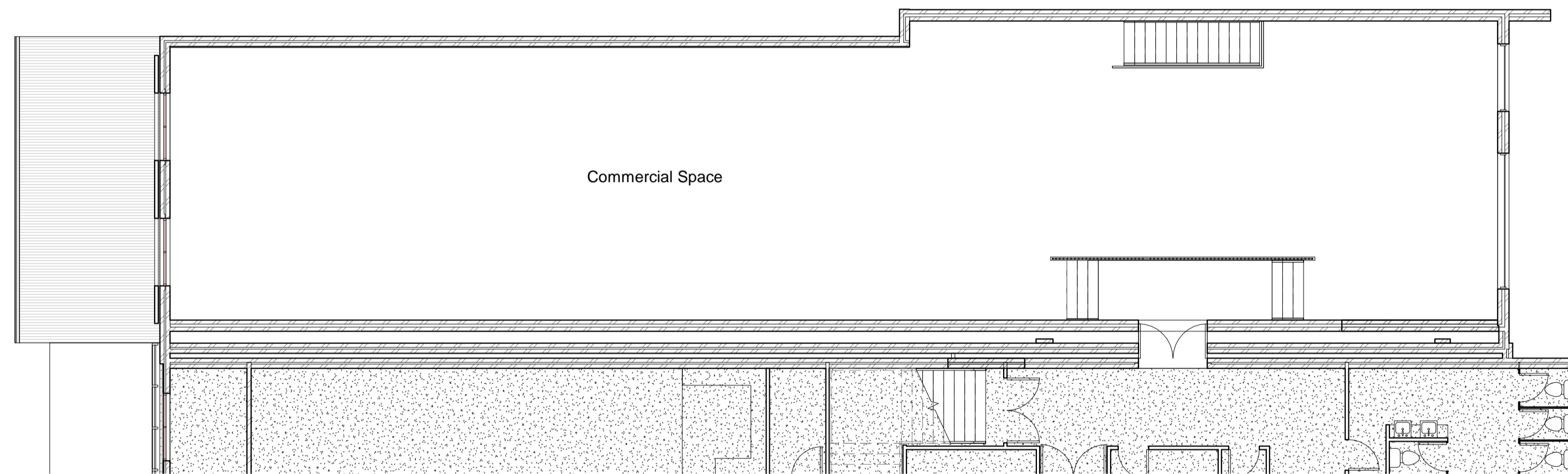

2 1 DOM - First Floor - Commercial Space
1 : 100

AFTER DARK.

www.afterdarkdesign.com.au

After Dark Design
71 Tudor St,
Hamilton, NSW, 2303
Phone: 0401 360 177
E-mail: ad@afterdarkdesign.com.au

PROJECT
Internal Alterations
PROJECT ADDRESS:
13 Steel St, Newcastle West, NSW, 2304

PROJECT NO # 200226
DATE: 26/04/2020
CLIENT NAME: Russel Richardson

REVISION		
No.	Description	Date

NOTES:
1. ALL DIMENSIONS SHOWN ARE TO BE CHECKED ONSITE
PRIOR TO ANY CONSTRUCTION

Floor Plan
DRAWN BY: Author
CHECKED BY: Checker
A-105

A2 SCALE: 1 : 100

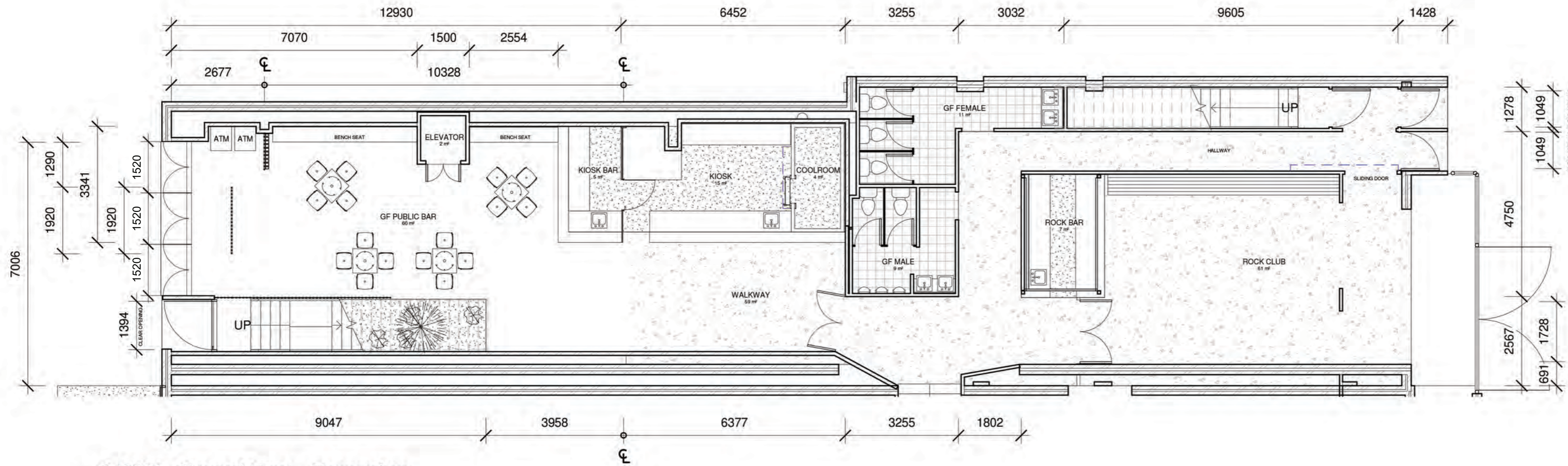

1 0 DOM - Ground Floor - Renovation

1 : 100

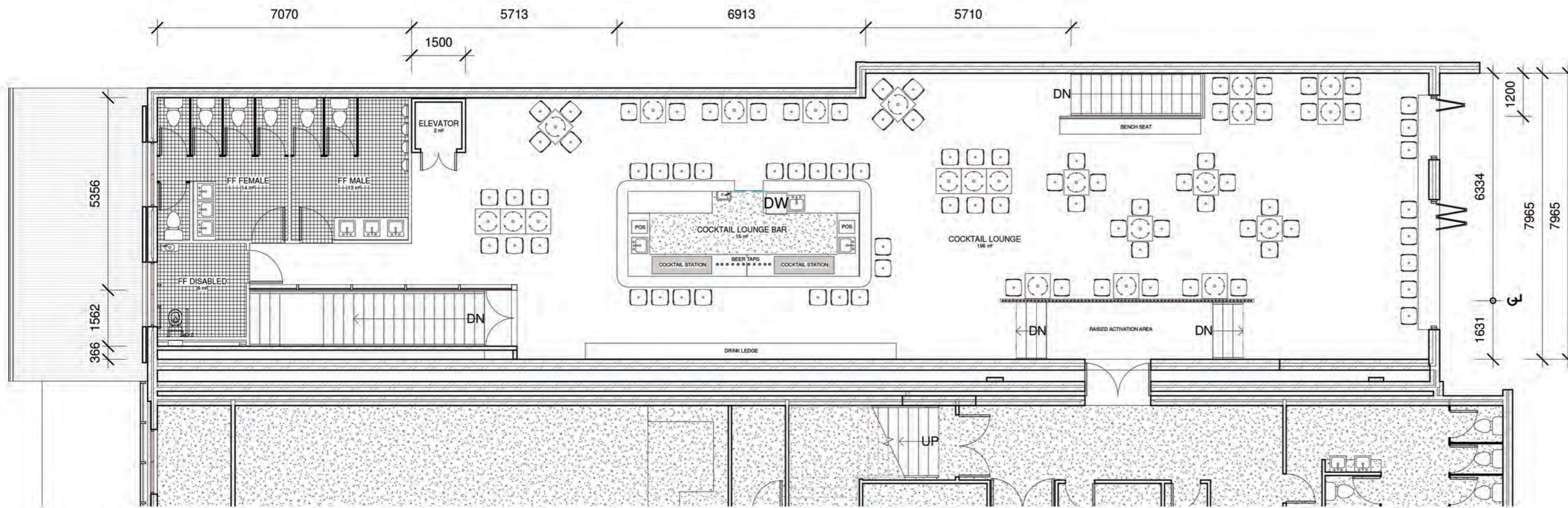

2 1 DOM - First Floor - Renovation

1 : 100

AFTER DARK.

www.afterdarkdesign.com.au

After Dark Design

71 Tudor St,
Hamilton, NSW, 2303

Phone: 0401 360 177
E-mail: adrian@afterdarkdesign.com.au

PROJECT

Internal Alterations

PROJECT ADDRESS:

13 Steel St, Newcastle West, NSW, 2304

PROJECT NO #

200226

DATE:

26/04/2020

CLIENT NAME:

Russel Richardson

REVISION

No.	Description	Date
1	CDC Proposal	26/04/2020

NOTES:
1. ALL DIMENSIONS SHOWN ARE TO BE CHECKED ONSITE PRIOR TO ANY CONSTRUCTION

FLOOR PLANS - RENOVATION

DRAWN BY: Adrian de Boucherville

CHECKED BY: Russel Richardson

A-103

ATTACHMENTS DISTRIBUTED UNDER SEPARATE COVER

**PV 16/02/2021 – 13 & 15 STEEL STREET,
NEWCASTLE WEST - DA2020/00766 - PUB - CHANGE OF USE,
INCLUDING ALTERATIONS TO THE EXISTING BUILDING AND
INTERNAL FITOUT**

ITEM-1 Attachment B: Processing Chronology

DISTRIBUTED UNDER SEPARATE COVER

PROCESSING CHRONOLOGY

DA2020/00766 – 13 & 15 Steel Street, Newcastle West

22 July 2020	Application lodged
30 July 2020 – 13 August 2020	Public notification
16 February 2021	Public Voice Committee Meeting

ATTACHMENTS DISTRIBUTED UNDER SEPARATE COVER

**PV 16/02/2021 – 24A JANET STREET, MEREWETHER
DA2020/01057 - DWELLING HOUSE - ALTERATIONS AND ADDITIONS**

PAGE 3 ITEM-2 Attachment A: Submitted Plans

PAGE 8 ITEM-2 Attachment B: Processing Chronology

DISTRIBUTED UNDER SEPARATE COVER





ATTACHMENTS DISTRIBUTED UNDER SEPARATE COVER

**PV 16/02/2021 – 24A JANET STREET, MEREWETHER
DA2020/01057 - DWELLING HOUSE - ALTERATIONS AND ADDITIONS**

ITEM-2 Attachment A: Submitted Plans

DISTRIBUTED UNDER SEPARATE COVER



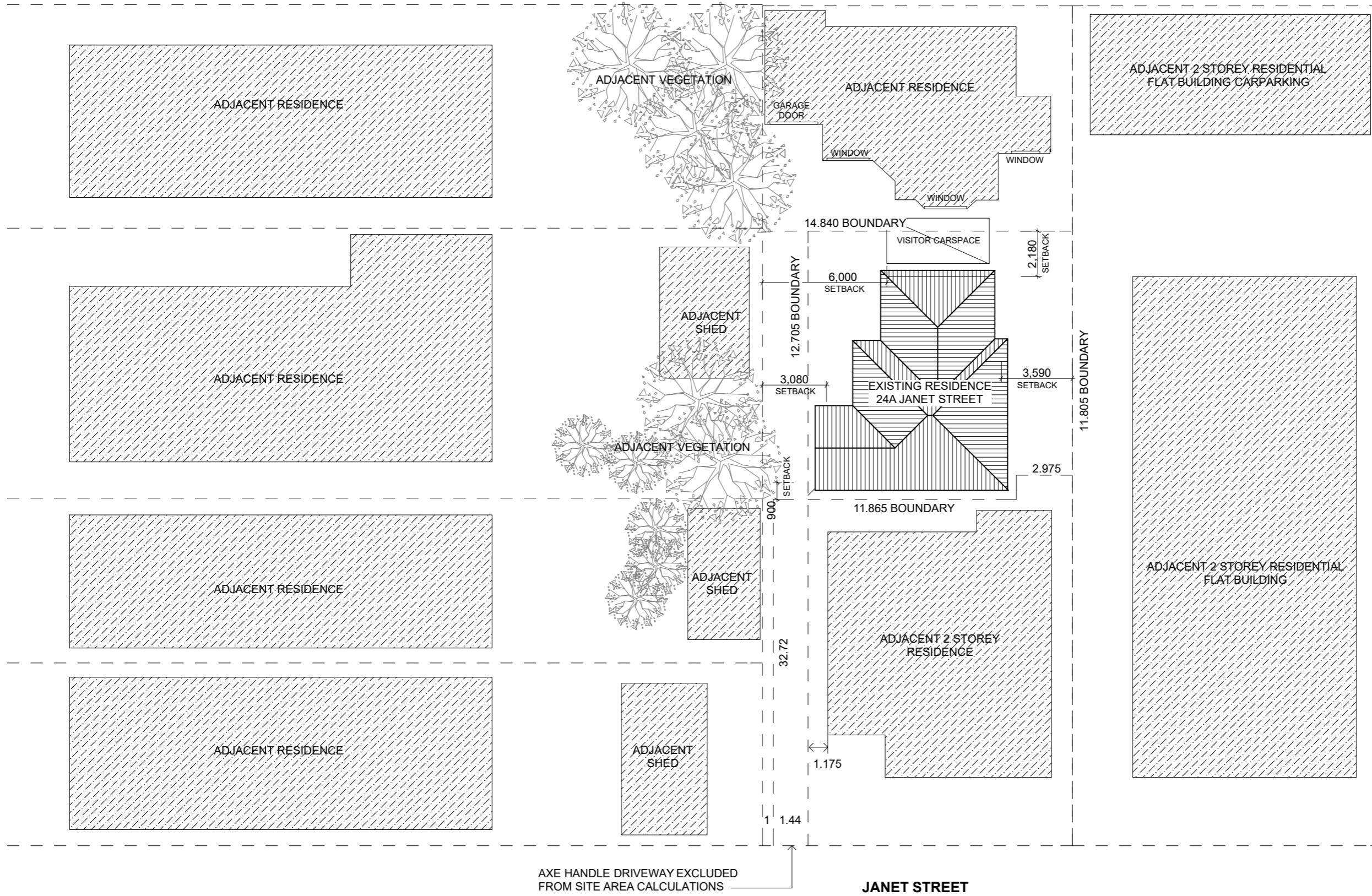

SITE INFORMATION
 SITE AREA - 185m²
 EXISTING FLOOR AREA - 73m²
 NEW DECK FLOOR AREA - 10m²
 NEW FIRST FLOOR AREA - 49m²
 SITE FSR - 0.659

STORMWATER
 TOTAL NEW ROOF AREA - 0m²
 CONNECT TO EXISTING SITE STORMWATER SYSTEM

LANDSCAPED AREA
 SITE AREA - 233m²
 REQUIRED LANDSCAPED AREA - 23m² (10%)
 LANDSCAPED AREA A - 10m²
 LANDSCAPED AREA B - 13m²
 TOTAL LANDSCAPED AREA - 23m²

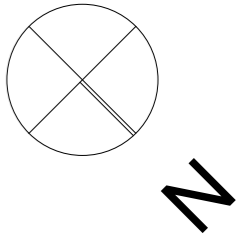

Site Plan

1:200



545 Glebe rd
 Adamstown 2289 ph: 49526797

The information contained in the document is copyright and may not be used or reproduced for any other project or purpose without the permission of the owner. Verify all dimensions and levels on site and report any discrepancies prior to the commencement of work and any ordering of materials. Used figured dimensions, do not scale from drawings.

Issue	Description	Date
A	Development Application	6.08.20
B	Amended Development Application	16.11.20
C	Amended Development Application - 4sqm floor space	6.1.21

Client : Bennett
 Location : 24A Janet st Merewether
 Project : First Floor Addition

Drawing Site Plan
 Drawing Number A0 - 01 Issue C
 Scale 1:200 Project Number 012

WINDOW & GLAZED DOOR SCHEDULE

W1 ASW 1500 X 2100	STANDARD ALUMINIUM, SINGLE LOW-E
W2 ASW 1500 X 2100	STANDARD ALUMINIUM, SINGLE LOW-E
W3 ASW 1200 X 1800	STANDARD ALUMINIUM, SINGLE LOW-E
W4 ASW 600 X 1800	STANDARD ALUMINIUM, SINGLE LOW-E
W5 ASW 600 X 1800	STANDARD ALUMINIUM, SINGLE LOW-E
W6 ASW 600 X 900	STANDARD ALUMINIUM, SINGLE LOW-E
S1 SKYLIGHT 1180 X 550	STANDARD ALUMINIUM, DOUBLE GLAZED
S2 SKYLIGHT 1180 X 550	STANDARD ALUMINIUM, DOUBLE GLAZED

CHECK & VERIFY DOORS & WINDOWS SIZES PRIOR TO ORDERING

NOTE

CHECK & VERIFY ALL DIMENSIONS & SETOUT PRIOR TO THE COMMENCEMENT OF CONSTRUCTION & THE ORDERING OF MATERIALS

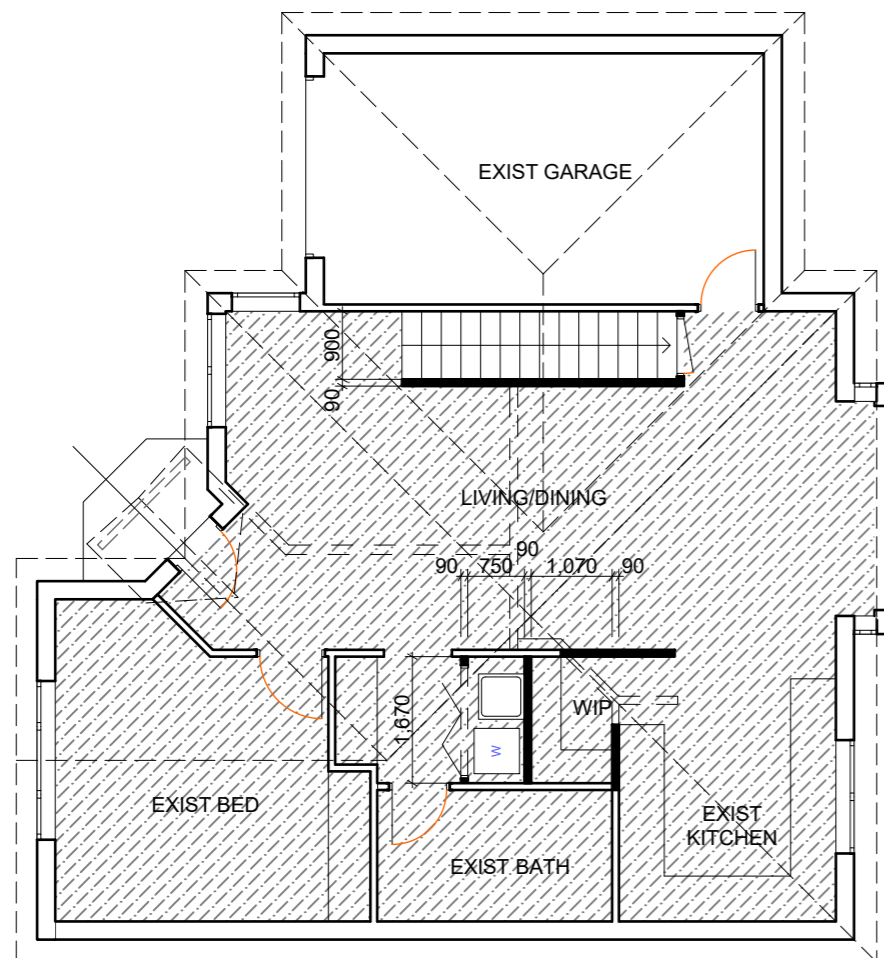

Ground Floor Plan

1:100



First Floor Plan

1:100

Issue	Descripon	Date
A	Development Application	6.08.20
B	Amended Development Application	16.11.20
C	Amended Development Application - 4sqm floor space	6.1.21

Client :	Bennett
Location :	24A Janet st Merewether
Project :	First Floor Addition

Drawing	Floor Plans
Drawing Number	A0 - 02 Issue C
Scale	1:100 Project Number 012

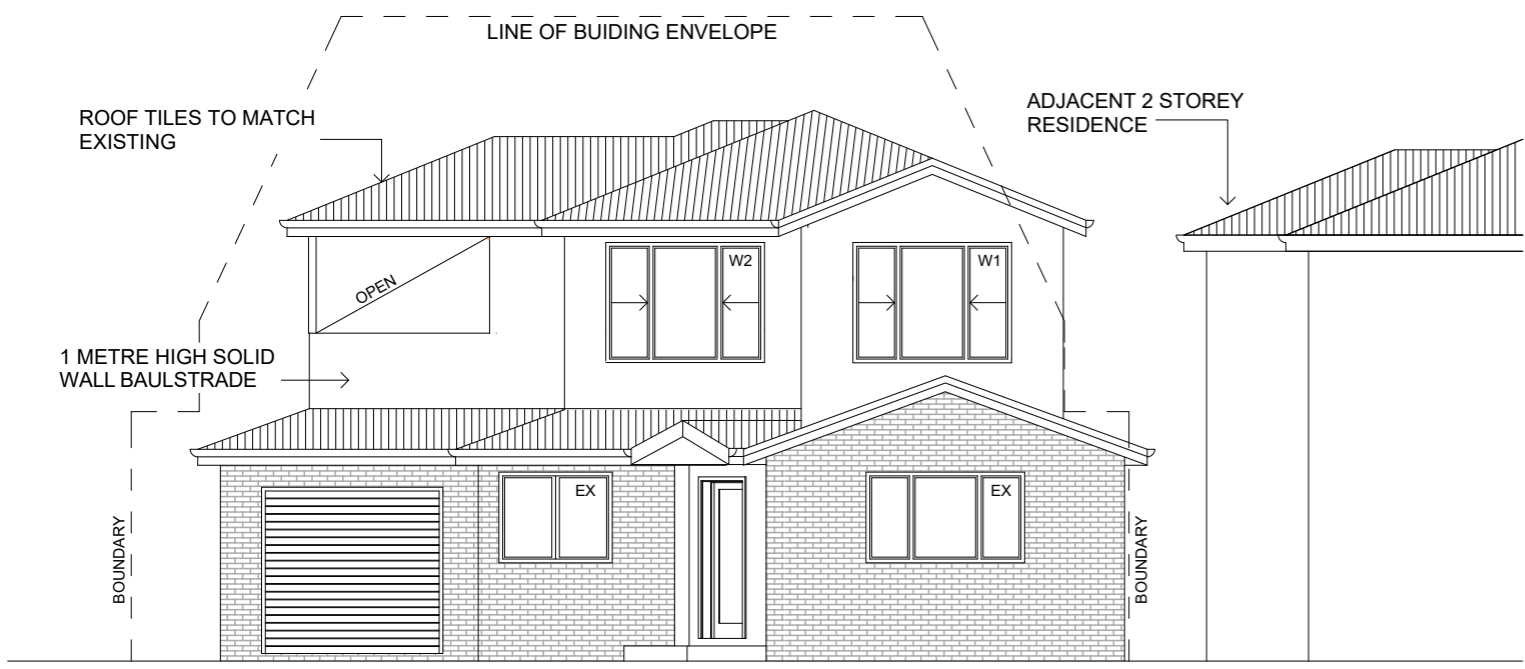

East Elevation

1:100

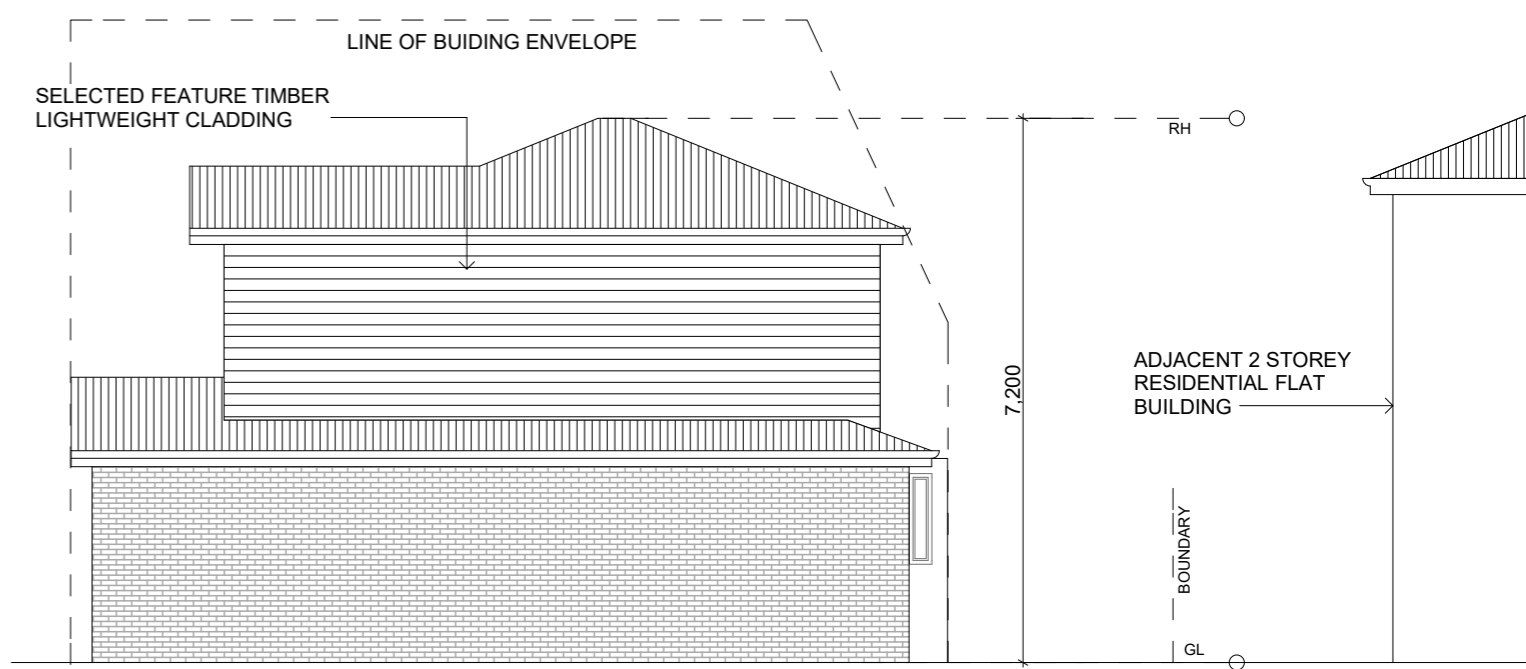

North Elevation

1:100

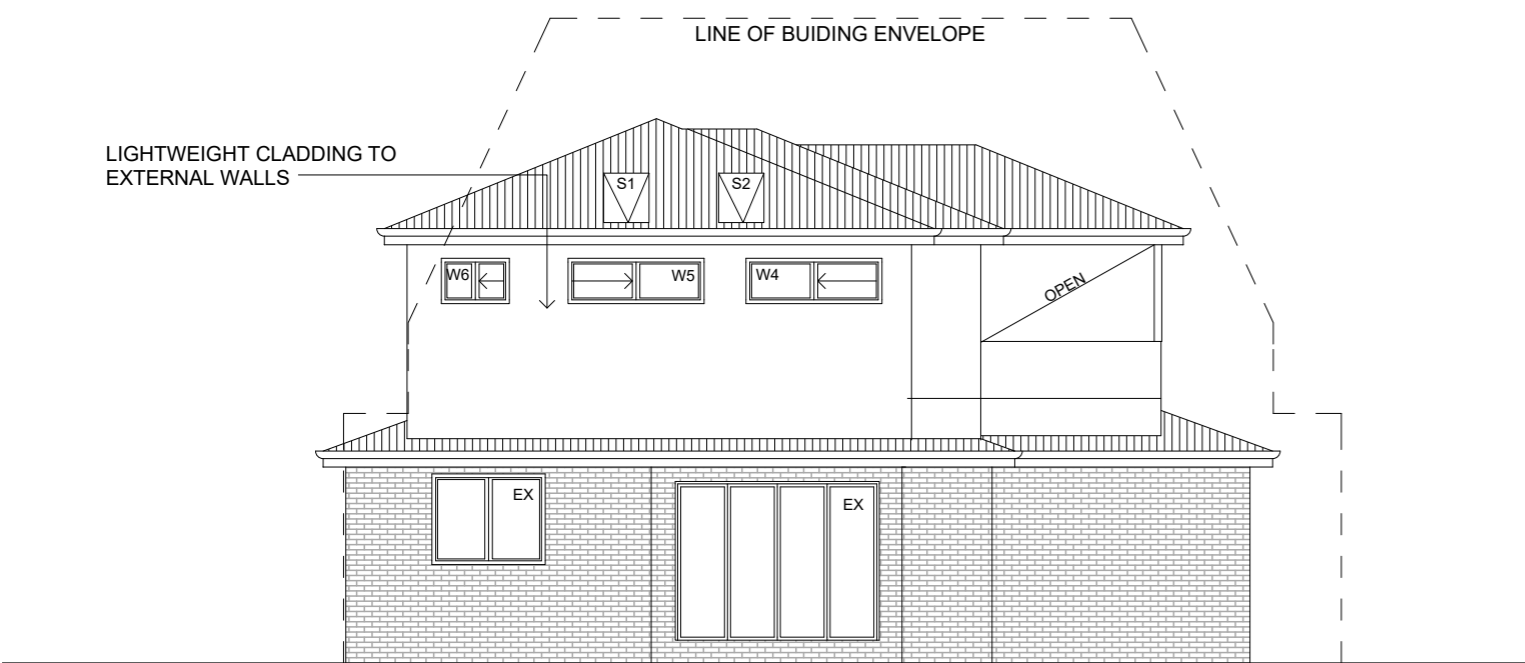

West Elevation

1:100

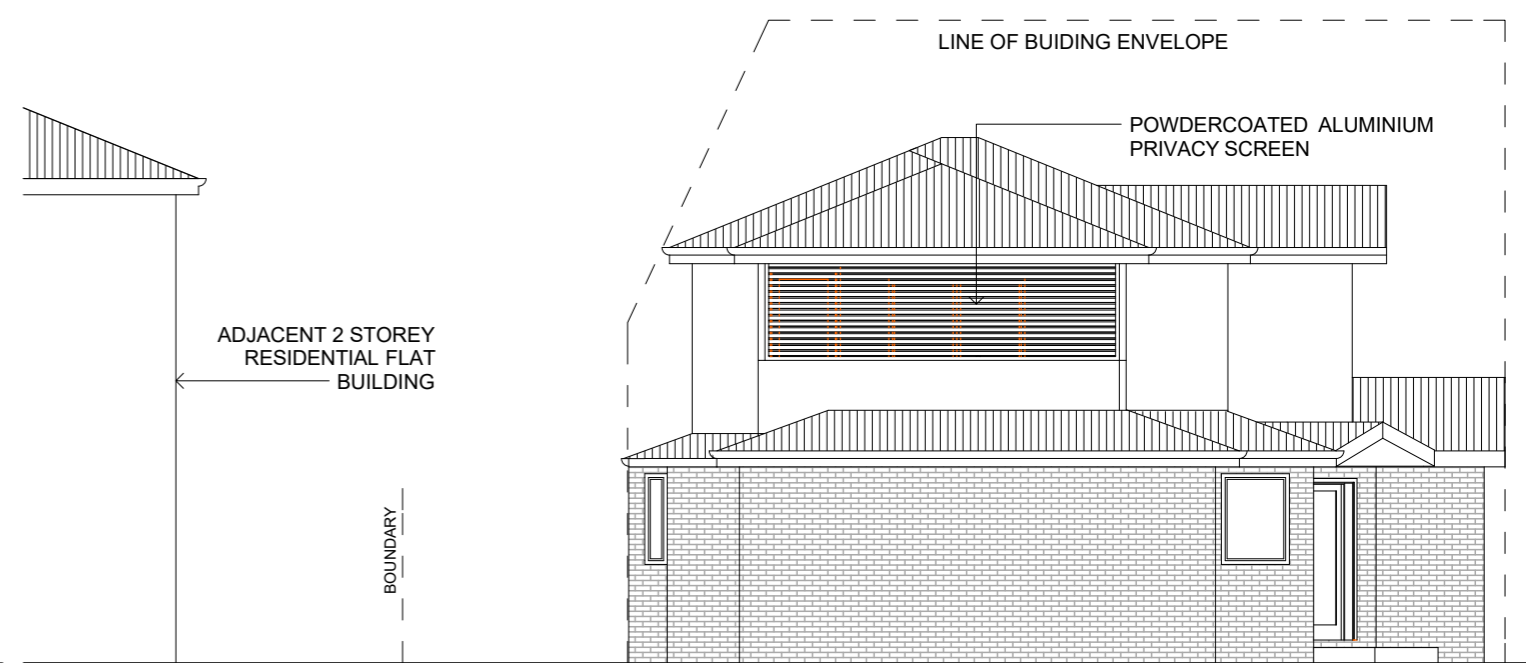

South Elevation

1:100

Issue	Description	Date
A	Development Application	6.08.20
B	Amended Development Application	16.11.20
C	Amended Development Application - 4sqm floor space	6.1.21

Date

Client : Bennett
Location : 24A Janet st
Merewether
Project : First Floor Addition

Drawing Elevations
Drawing Number A0 - 03 Issue C
Scale 1:100 Project Number 012



ATTACHMENTS DISTRIBUTED UNDER SEPARATE COVER

**PV16/02/2021 – 24A JANET STREET, MEREWETHER
DA2020/01057 - DWELLING HOUSE - ALTERATIONS AND ADDITIONS**

ITEM-2 Attachment B: Processing Chronology

DISTRIBUTED UNDER SEPARATE COVER



PROCESSING CHRONOLOGY

DA2020/01057 – 24A Janet Street, Merewether

28 September 2020	Application lodged
5 October 2020 – 19 October 2020	Public notification
16 February 2021	Public Voice Committee Meeting